Valley View Elementary School Menu
March 2020

Menus may change without notice.

Monday	Tuesday	Wednesday	Thursday	Friday
2 Corn Dog Nuggets ● Dorito's Chips Vegetarian Baked Beans Chilled Peaches Milk Variety Alternate Choice: Ham & Cheese Sandwich ●	3 Chicken Strips Brown Rice Veggie Choices Sweet Pineapple Tidbits Milk Variety Alternate Choice: Sub Sandwich ●	4 California Burger Lettuce & Tomato Roasted Red Potatoes Petite Banana Milk Variety Alternate Choice: Turkey Sandwich	5 Spaghetti with Meat Sauce Warm Garlic Bread Fresh Caesar Salad Chilled Pears Milk Variety Alternate Choice: Variety Sandwich ●	6 No School

9 No School	10 Cheesy Pizza Fresh Garden Salad Chilled Fruit Choices Ice Cream Treat Milk Variety Alternate Choice: Sub Sandwich ●	11 Chicken Patty on Bun Lettuce and Tomato Sweet Potato Fries Chilled Mixed Fruit Milk Variety Alternate Choice: Turkey Sandwich	12 Beef Tacos Lettuce and Tomatoes Vegetarian Refried Beans Chilled Peaches Frosty Fruit Sorbet Milk Variety Alternate Choice: Variety Sandwich ●	13 French Toast Sticks Sausage Links ● Hash-brown Potatoes Juicy Oranges Milk Variety Alternate Choice: PB&J Sandwich ■
16 Chicken Nuggets Creamy Macaroni & Cheese Steamed Broccoli Crisp Apple Milk Variety Alternate Choice: Ham & Cheese Sandwich ●	17 Bosco Sticks Marinara Dipping Sauce Steamed Peas Fresh Fruit Choice Milk Variety Alternate Choice: Sub Sandwich ●	18 Cheeseburger Lettuce and Tomato Crinkle Cut Fries Vegetarian Baked Beans Petite Banana Milk Variety Alternate Choice: Turkey Sandwich	19 Chicken Alfredo Pasta Warm Garlic Bread Fresh Caesar Salad Chilled Pears Milk Variety Alternate Choice: Variety Sandwich ●	20 Wild Mike's Cheese Bites Warm Pizza Dipping Sauce Veggie Choices Fruit Choices Milk Variety Alternate Choice: PB&J Sandwich ■

No School March 23-27

● *Turkey or Beef* ▼ *may contain Pork* ■ *may contain Nuts*

Lactose reduced milk available with written request.

Elementary Schools Breakfast Menu – Breakfast includes fruit, 100% fruit juice & 8oz milk				
Monday	**Tuesday**	**Wednesday**	**Thursday**	**Friday**
Muffin and Graham Crackers or Cereal and Toast or Banana Bread	French Toast Sticks & Sausage ● or Cereal and Toast	Mini Waffles & Sausage ● or Cereal and Toast	Egg and Cheese Breakfast Sandwich or Cereal and Toast	Breakfast Pizza ● or Cereal and Toast

Breakfast - *It's Out of This World!*

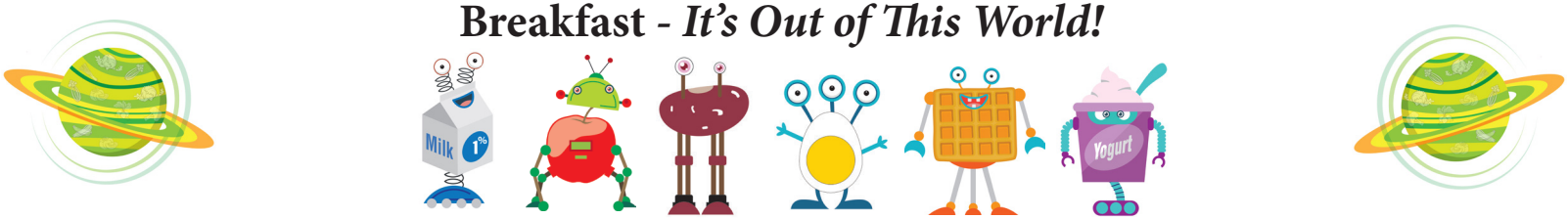

See what special items your school is offering during ***"National School Breakfast Week"!***

SCHOOL MEAL PAYMENT ORDER FORM - Account Balance Information 952-681-6570

MAIL TO: **ESC - FOOD SERVICE DEPARTMENT**
1350 West 106th Street
BLOOMINGTON, MN 55431

CHECK # _____
Make check payable to: ISD #271

K-5 Lunch	**2.75**	**1-5 Breakfast**	**1.40**
6-8 Lunch	**3.00**	**9-12 Breakfast**	**1.55**
9-12 Lunch	**3.05**	***Free/Reduced Breakfast**	**.00**
***Free/Reduced Lunch**	**.00**	**Milk Only**	**.50**

Name _____ **School** _____ **Grade**____ **$** _____.____
Last **First** **Middle I**

**Must have a current approved application and the student must choose a reimbursable meal to qualify for meal benefits. If a student chooses to bring a meal from home, they must pay for their carton of milk which costs .50, meal benefits do not apply to milk only.*

Credit card payments may be made on the PayPAMS website **http://www.PayPAMS.com.**
Check or cash meal payments may be made at the individual school kitchens or the district Food Service Office at 1350 West106th Street.
Payments made before 9:00 am will ***usually*** be in the student's account the same school day by lunch ***except in the event of electronic failures.***
For account balances call 952-681-6570.

Free breakfast and lunch is available for those whose income is within Federal guidelines.
Applications are available in all Bloomington Public Schools, at the ESC District Food Service office and on the Bloomington Schools website.
A new application must be filled out each school year.

To print an Online Application for Educational Benefits go to the Bloomington Schools website -
www.bloomingtonschools.org, click on Parents - Food Services - Free and Reduced Meal Application for Educational Benefits.
If you prefer you may apply Online by clicking the "Apply Online" box and you may also check your eligibility status by clicking the link below the box.

If your application is approved for free or reduced, there is no charge for breakfast or lunch.

"USDA is an equal opportunity provider, employer and lender"